

Moderato

Music

Vocal

Music

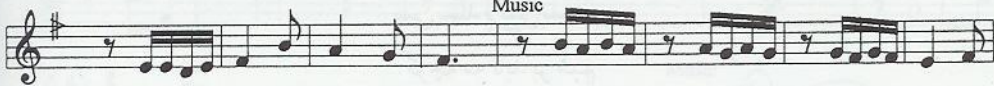

Vocal

Music

- Staff 1 (Vocal):** The vocal line begins with a treble clef and a key signature of one sharp. It starts with a quarter rest, followed by a quarter note G4, an eighth note A4, a quarter note B4, and a quarter note C5. This is followed by a quarter rest, then a beamed eighth-note pair (D5, E5), a quarter note F#5, a quarter note G5, and a quarter note A5.
- Staff 2 (Music):** The piano accompaniment begins with a treble clef and a key signature of one sharp. It starts with a quarter rest, followed by a quarter note G4, an eighth note A4, a quarter note B4, and a quarter note C5. This is followed by a quarter rest, then a beamed eighth-note pair (D5, E5), a quarter note F#5, a quarter note G5, and a quarter note A5.
- Staff 3 (Vocal):** The vocal line continues with a quarter rest, followed by a quarter note G4, an eighth note A4, a quarter note B4, and a quarter note C5. This is followed by a quarter rest, then a beamed eighth-note pair (D5, E5), a quarter note F#5, a quarter note G5, and a quarter note A5.
- Staff 4 (Music):** The piano accompaniment continues with a quarter rest, followed by a quarter note G4, an eighth note A4, a quarter note B4, and a quarter note C5. This is followed by a quarter rest, then a beamed eighth-note pair (D5, E5), a quarter note F#5, a quarter note G5, and a quarter note A5.
- Staff 5 (Vocal):** The vocal line continues with a quarter rest, followed by a quarter note G4, an eighth note A4, a quarter note B4, and a quarter note C5. This is followed by a quarter rest, then a beamed eighth-note pair (D5, E5), a quarter note F#5, a quarter note G5, and a quarter note A5.
- Staff 6 (Music):** The piano accompaniment continues with a quarter rest, followed by a quarter note G4, an eighth note A4, a quarter note B4, and a quarter note C5. This is followed by a quarter rest, then a beamed eighth-note pair (D5, E5), a quarter note F#5, a quarter note G5, and a quarter note A5.
- Staff 7 (Vocal):** The vocal line continues with a quarter rest, followed by a quarter note G4, an eighth note A4, a quarter note B4, and a quarter note C5. This is followed by a quarter rest, then a beamed eighth-note pair (D5, E5), a quarter note F#5, a quarter note G5, and a quarter note A5.
- Staff 8 (Music):** The piano accompaniment continues with a quarter rest, followed by a quarter note G4, an eighth note A4, a quarter note B4, and a quarter note C5. This is followed by a quarter rest, then a beamed eighth-note pair (D5, E5), a quarter note F#5, a quarter note G5, and a quarter note A5.
- Staff 9 (Vocal):** The vocal line continues with a quarter rest, followed by a quarter note G4, an eighth note A4, a quarter note B4, and a quarter note C5. This is followed by a quarter rest, then a beamed eighth-note pair (D5, E5), a quarter note F#5, a quarter note G5, and a quarter note A5.
- Staff 10 (Music):** The piano accompaniment continues with a quarter rest, followed by a quarter note G4, an eighth note A4, a quarter note B4, and a quarter note C5. This is followed by a quarter rest, then a beamed eighth-note pair (D5, E5), a quarter note F#5, a quarter note G5, and a quarter note A5.

ترانه : خوشربوز شیب
 آهنگساز : مهدی خاادی
 شاعر : میر ناصر شریفی
 خواننده : دلکش
 اجرا : در مایه دشتی